

2000 Gal. (9100 L) Septic Tank

Notes:

1. Concrete: 35 mpa Air 5-7%
 2. Weight: 7080 kgs.
 3. Divider wall is monolithic cast.
 4. Maximum cover: 1.5m
 5. Actual working capacity: 9245 l
 6. litres per vert. metre: 6268
 7. For use in non-sulfate soils only.
 8. Tank is lifted using external rigging.
- Drawing Date: June 18, 2021

Acton Precast Concrete Limited
Acton Ont. 1-800-461-1516

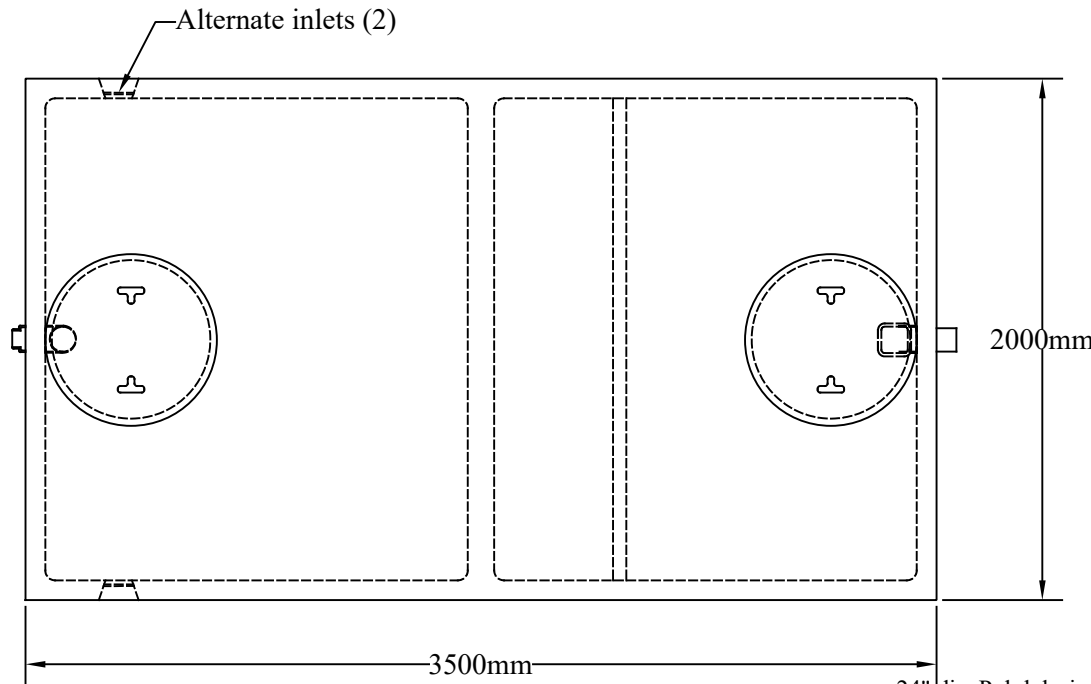

Top View

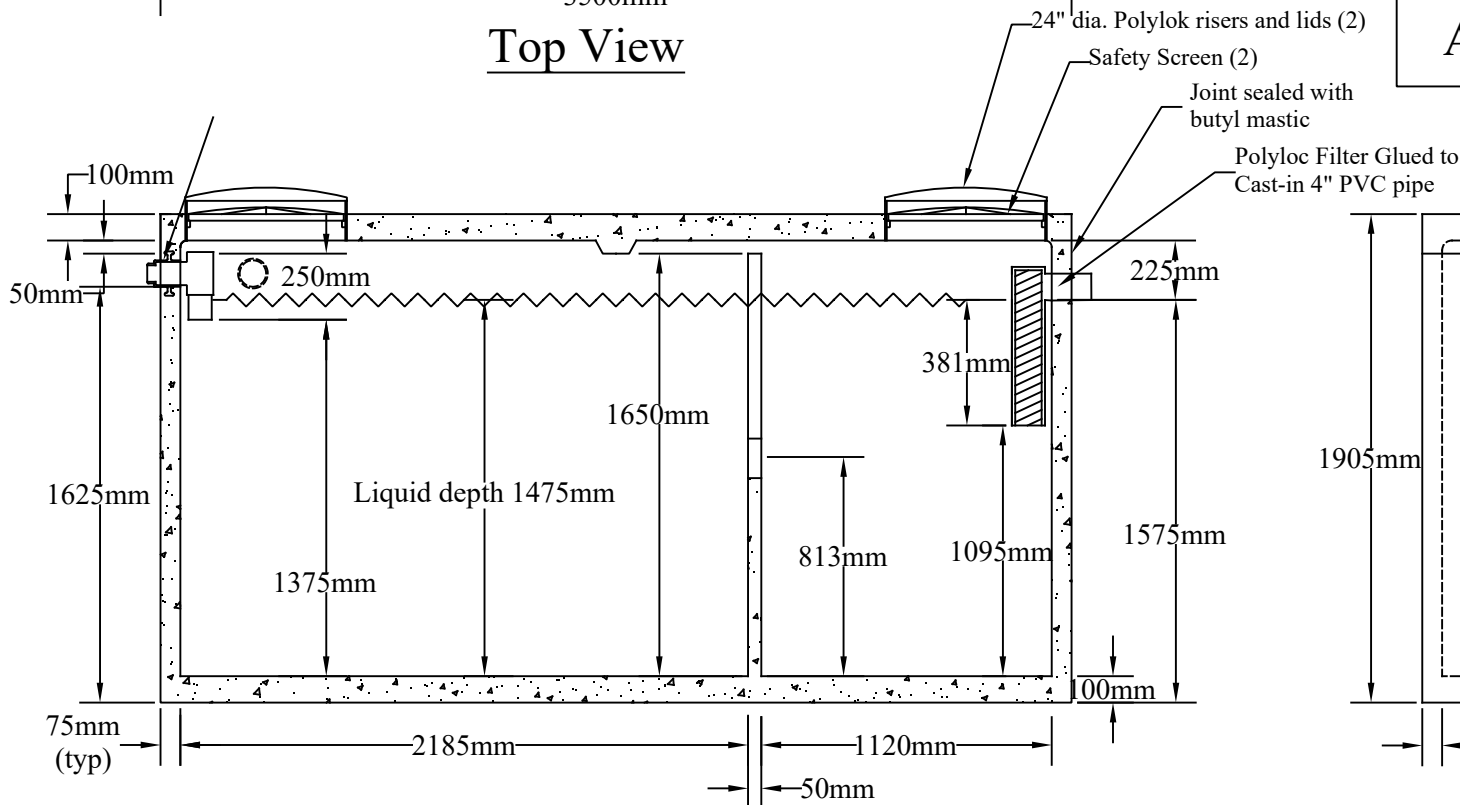

Section

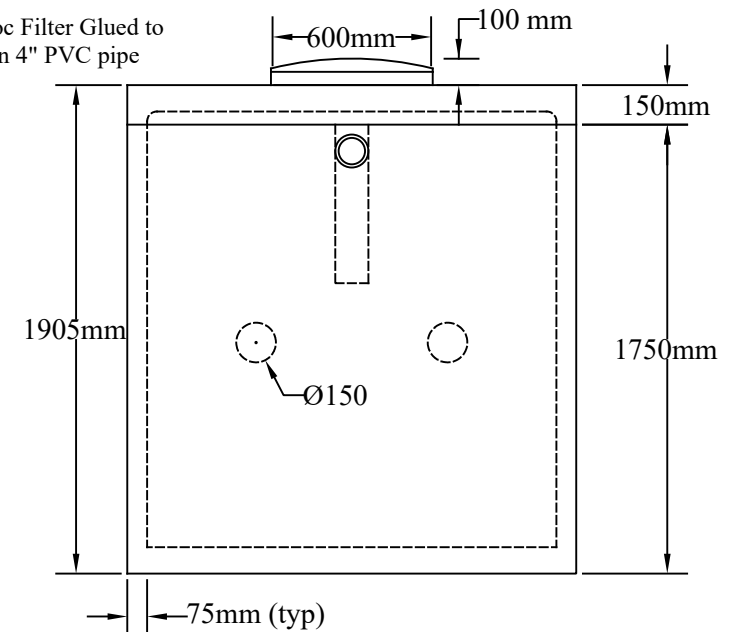

End View